Web Portal

North Carolina Sexual Assault Evidence Collection Kit Tracking and Information Management System (STIMS)

This website enables tracking of sexual assault evidence collection kits in the State of North Carolina in compliance with N.C. Gen. Stat. § 114-65, which was enacted into law through Session Law 2018-70 (HB 945).

"Sexual assault evidence collection kit" means a set of materials, such as swabs and tools for collecting blood samples, used to gather forensic evidence from a victim of reported sexual assault and the evidence obtained with such materials.

Resources for Survivors and System Users

Instructions

Victims of sexual assault can view the history and current status of their sexual assault evidence collection kit by entering the sexual assault evidence kit tracking # in the "serial number" box above and clicking the adjacent search button with the magnifying glass icon (🔍)

Authorized medical providers, law enforcement agencies, prosecutors, and lab personnel should select "Login" and enter their unique Username and Password to manage the status of sexual assault evidence kits under the jurisdiction of their agency.

STIMS OV

- Kits collected on or after October 1, 2018 are tracked in STIMS
- STIMS allows the survivor to be able to track their SAECK from the hospital to the law enforcement agency after analysis at the crime lab
- Personnel at the medical facility, law enforcement agency, and the lab all have steps to complete for each kit

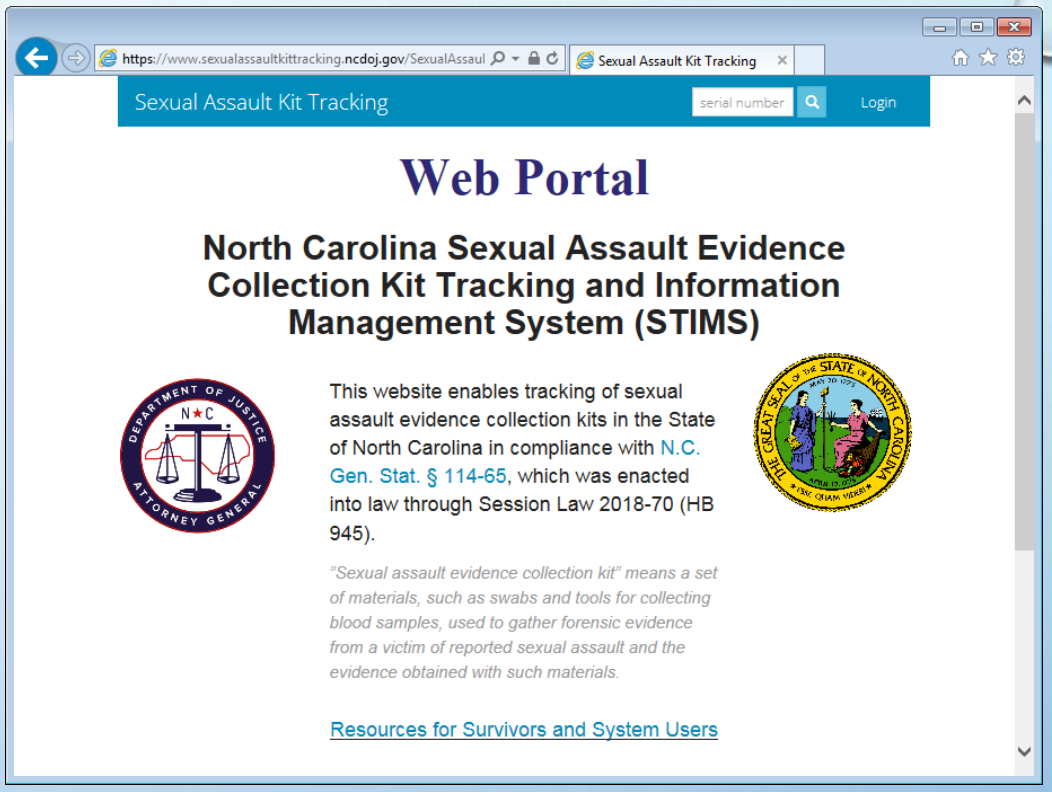

https://www.sexualassaultkittracking.ncdoj.gov/SexualAssaultKitTracking/

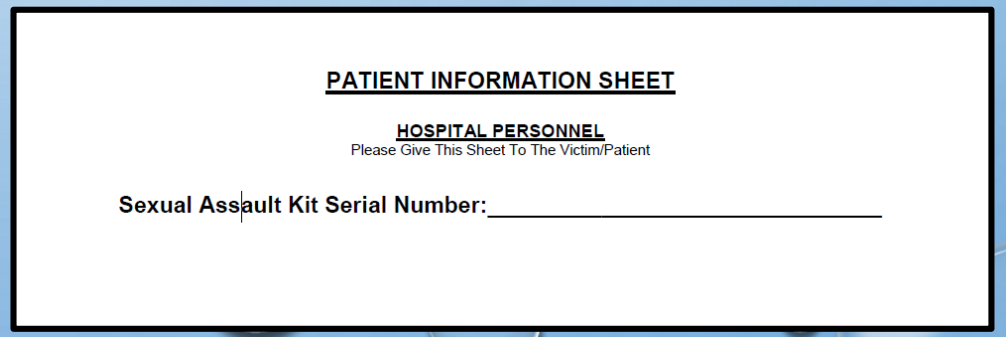

PATIENT INFORMATION SHEET

HOSPITAL PERSONNEL
Please Give This Sheet To The Victim/Patient

Sexual Assault Kit Serial Number:_____

PROCESSING TIME AT THE CRIME LAB

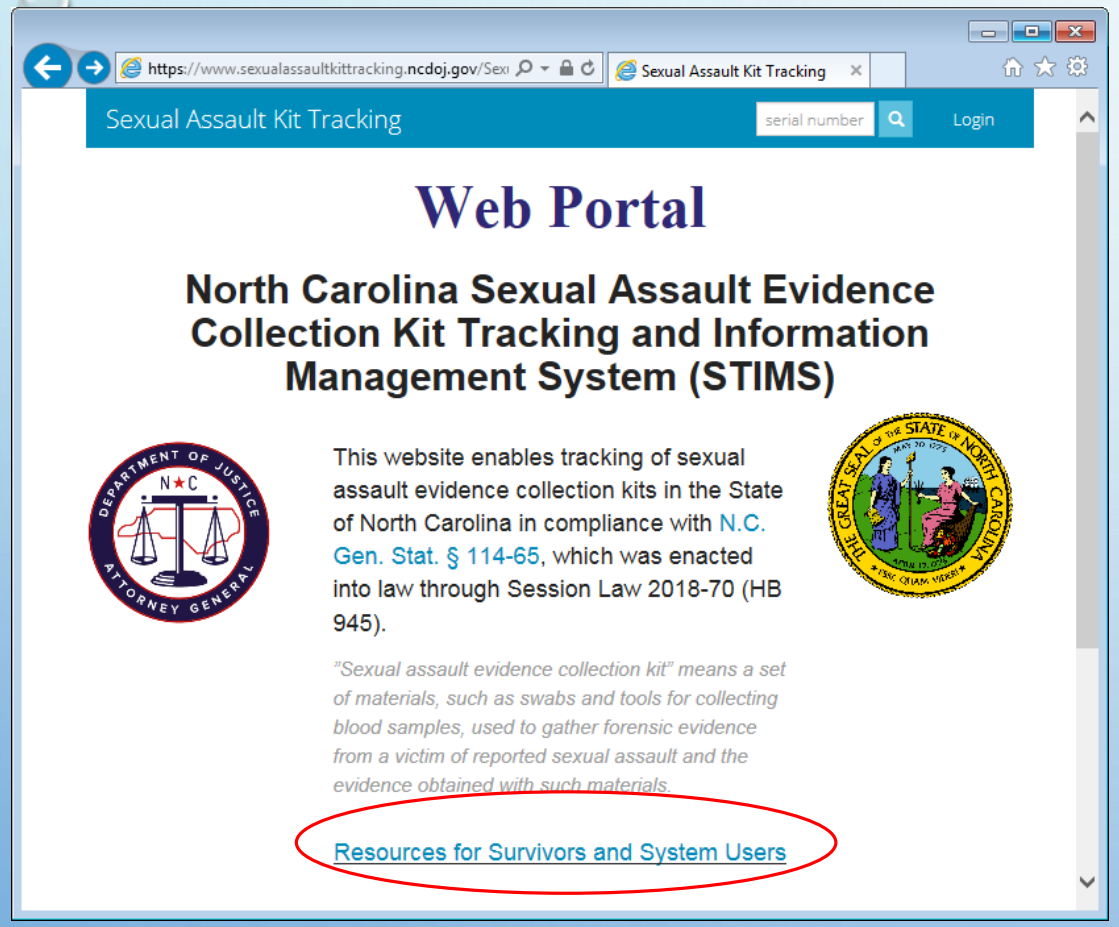

"Resources for Survivors and System Users"

Lab is currently working kits submitted in November 2018.

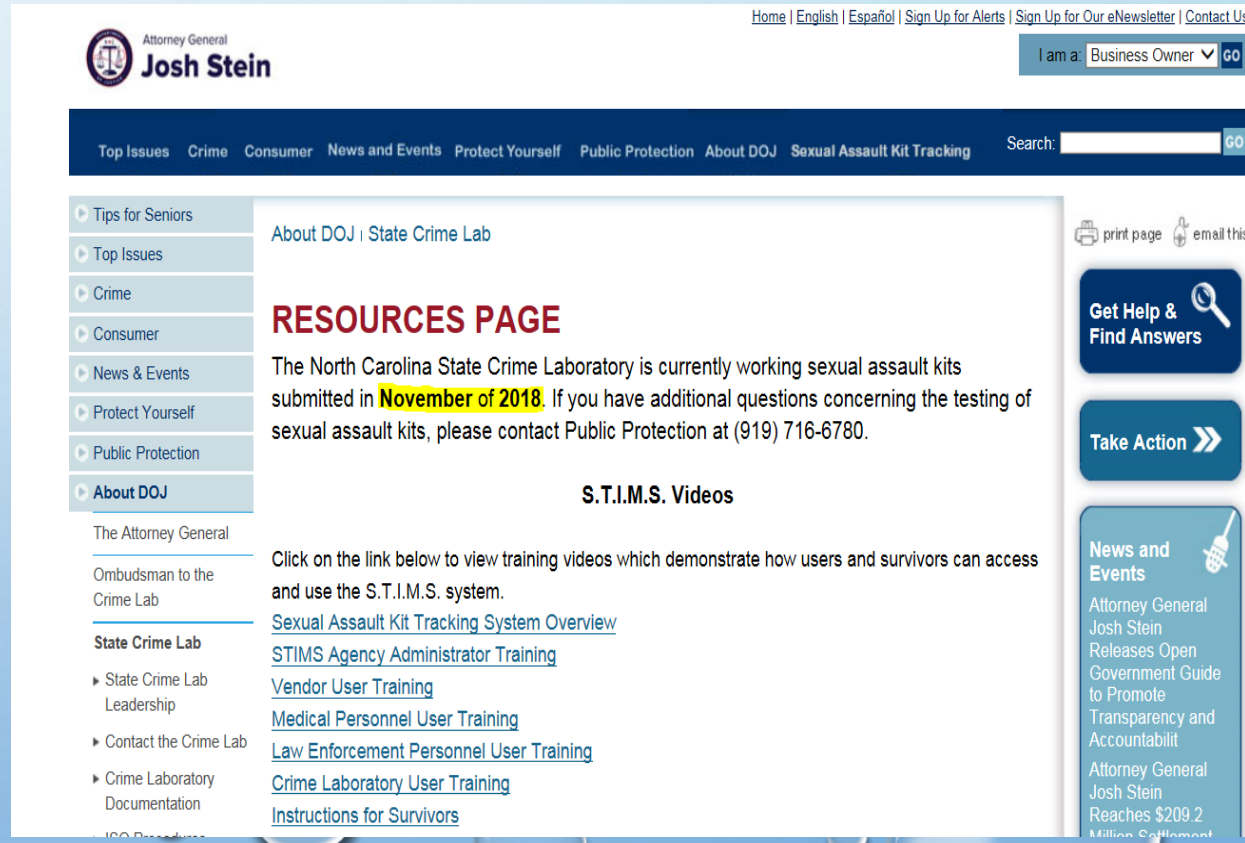

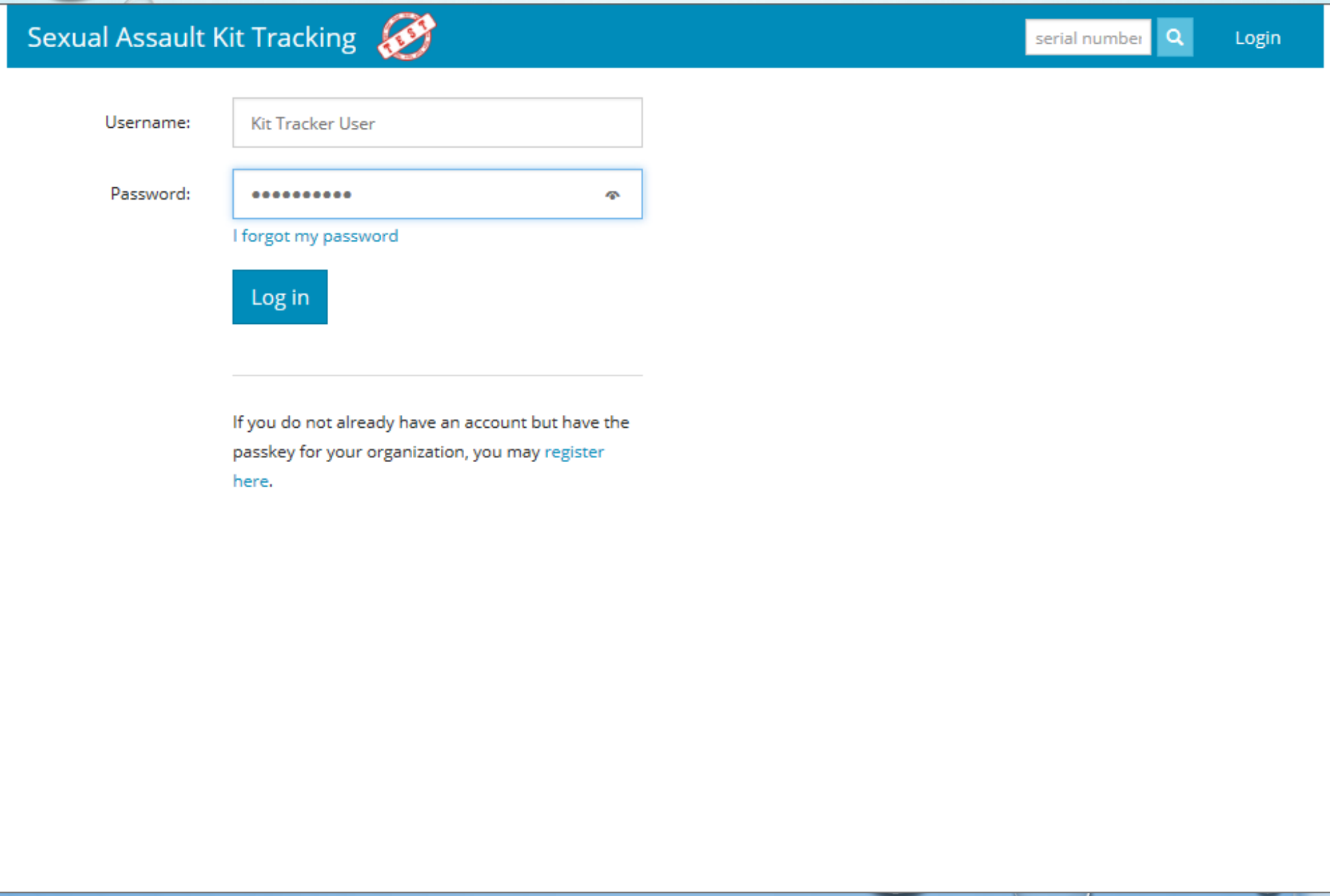
Sexual Assault Kit Tracking
TEST
serial numbe
Login
Username:
Kit Tracker User
Password:
I forgot my password
Log in
If you do not already have an account but have the passkey for your organization, you may register here.

Sexual Assault Kit Tracking | Home | Search | Manage | Help

DASHBOARD / RICH SQUARE POLICE DEPARTMENT DASHBOARD

Rich Square Police Department Dashboard

Incoming 0 | Pending Submission 0 | At Lab 0 | Analyzed 0 | Not Meeting Criteria 0

ANAGE ORGANIZATION

Manage Organization

Info

Enabled

Name *

Rich Square Police Department

Type *

Law Enforcement

Jurisdiction *

Northampton County

Passkey *

^lwlh4/hBxDss1 Change

Contacts

Thomas Staton

Users

Thomas Staton

ALAMANCE REGIONAL MEDICAL CENTER RECEIVES KITS

Sexual Assault Kit Tracking TEST Home Search Manage Help serial number Logout

Alamance Regional Medical Center Dashboard

Incoming Kits 6 | In-Process Kits 1

Receive Kits...

Serial #	Sent On	Sent By
01000	07/16/2018	Sirchie (sirchie demo 1)
01001	07/16/2018	Sirchie (sirchie demo 1)
01002	07/16/2018	Sirchie (sirchie demo 1)
01003	07/16/2018	Sirchie (sirchie demo 1)
01004	07/16/2018	Sirchie (sirchie demo 1)
01005	07/16/2018	Sirchie (sirchie demo 1)

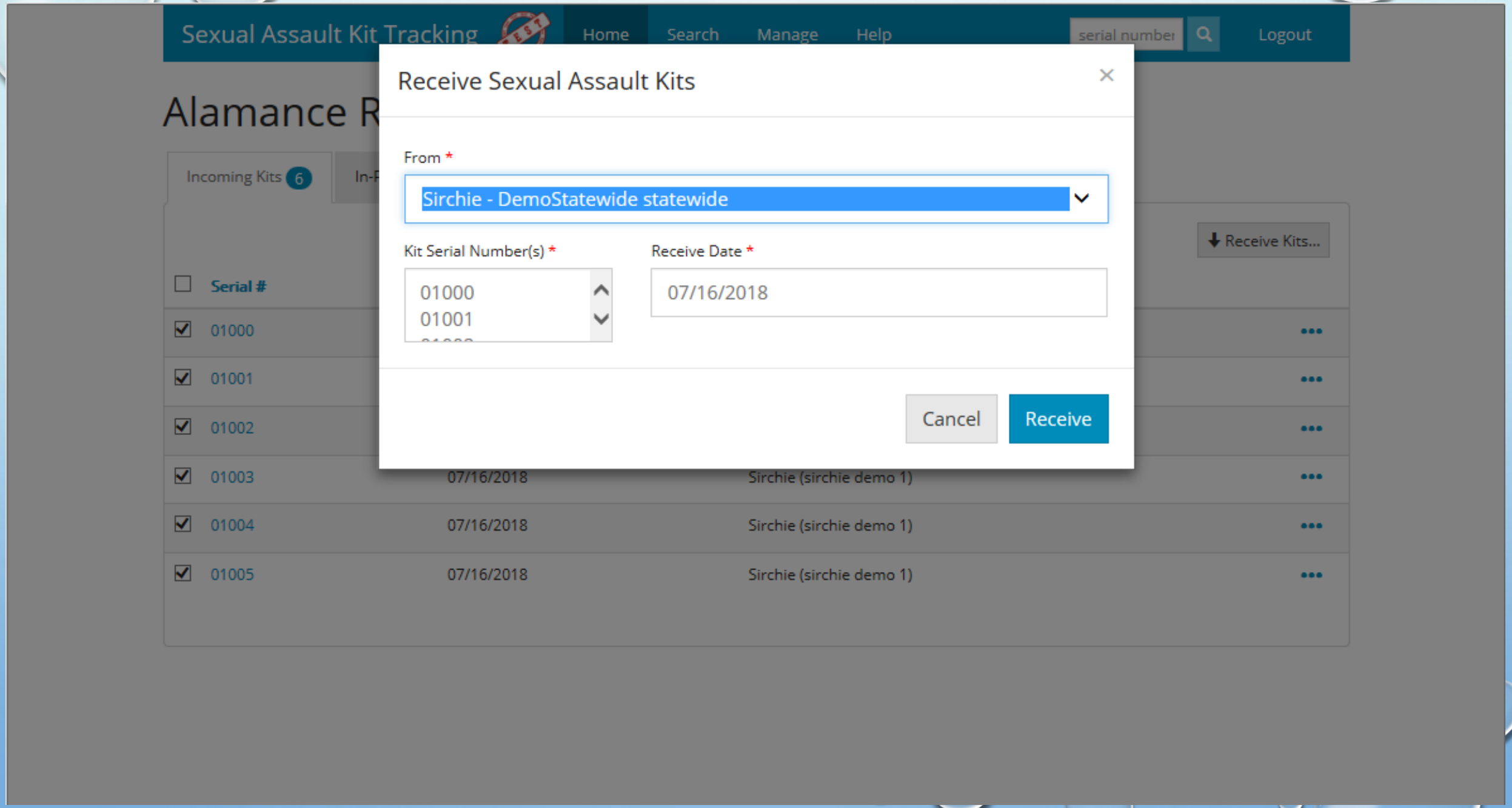
Sexual Assault Kit Tracking
Home
Search
Manage
Help
serial number
Logout
Alamance R
Incoming Kits 6
Receive Kits...
Serial #
01000
01001
01002
01003 07/16/2018 Sirchie (sirchie demo 1)
01004 07/16/2018 Sirchie (sirchie demo 1)
01005 07/16/2018 Sirchie (sirchie demo 1)
Receive Sexual Assault Kits
From *
Sirchie - DemoStatewide statewide
Kit Serial Number(s) *
01000
01001
Receive Date *
07/16/2018
Cancel
Receive

Sexual Assault Kit Tracking TEST

Home | Search | Manage | Help | serial number | Logout

The following sexual assault kit(s) have been received successfully: 01000, 01001, 01002, 01003, 01004, 01005

Alamance Regional Medical Center Dashboard

Incoming Kits 0 | In-Process Kits 7

Serial #	Received On	Received By	Status	Destination Agency	
00004	07/13/2018	AMRH user 1	Unused		•••
01000	07/16/2018	AMRH user 1	Unused		•••
01001	07/16/2018	AMRH user 1	Unused		•••
01002	07/16/2018	AMRH user 1	Unused		•••
01003	07/16/2018	AMRH user 1	Unused		•••
01004	07/16/2018	AMRH user 1	Unused		•••
01005	07/16/2018	AMRH user 1	Unused		•••

Sexual Assault Kit #01000

Kit Timeline | Send Kit... | Repurpose Kit...

Expiration Date

07/16/2020

Destination Law Enforcement Agency

Alamance County Sheriff's Office - Alamance_County

Collection Date

07/16/2018

Victim Type

(•) Named/Reported ( ) Anonymous/Unreported

Save

ALAMANCE REGIONAL MEDICAL CENTER SENDS COLLECTED KIT TO ALAMANCE COUNTY SHERRIFF'S OFFICE

ANONYMOUS KITS IN STIMS

- THE MEDICAL FACILITY AND LAW ENFORCEMENT AGENCY SHOULD COME TO AN AGREEMENT ON HOW TO DOCUMENT ANONYMOUS KITS IN STIMS.

SOME EXAMPLES:

- TRANSFER TO LAW ENFORCEMENT IN STIMS AND LAW ENFORCEMENT TRANSFERS TO LAW ENFORCEMENT SUPPORT SERVICE (L.E.S.S.) IN STIMS
- MEDICAL FACILITY TRANSFERS TO LAW ENFORCEMENT SUPPORT SERVICE (L.E.S.S.) IN STIMS

NOTE: BE SURE THAT THE STIMS BARCODE IS WRITTEN ON THE OUTER PACKAGING FOR THE ANONYMOUS KIT.

Sexual Assault Kit Tracking | Home | Search | Manage | Help | serial numbe | Logout

Alamance County Sheriff's Office Dashboard

Incoming 3 | Pending Submission 22 | At Lab 16 | Analyzed 11 | Not Meeting Criteria 11 | Inventory Kits 3 | Anonymous/Unreported 16

Receive Kits...

Serial #	Victim Type	Lab Case #	Kit Type	Sent On	Sent By
S000004	Named/Reported	12345		11/07/2018	NC SCL Demo
S000008	Named/Reported	5698		12/18/2018	NC SCL Demo
L000604	Named/Reported			03/13/2019	Alamance Regional Medical Center

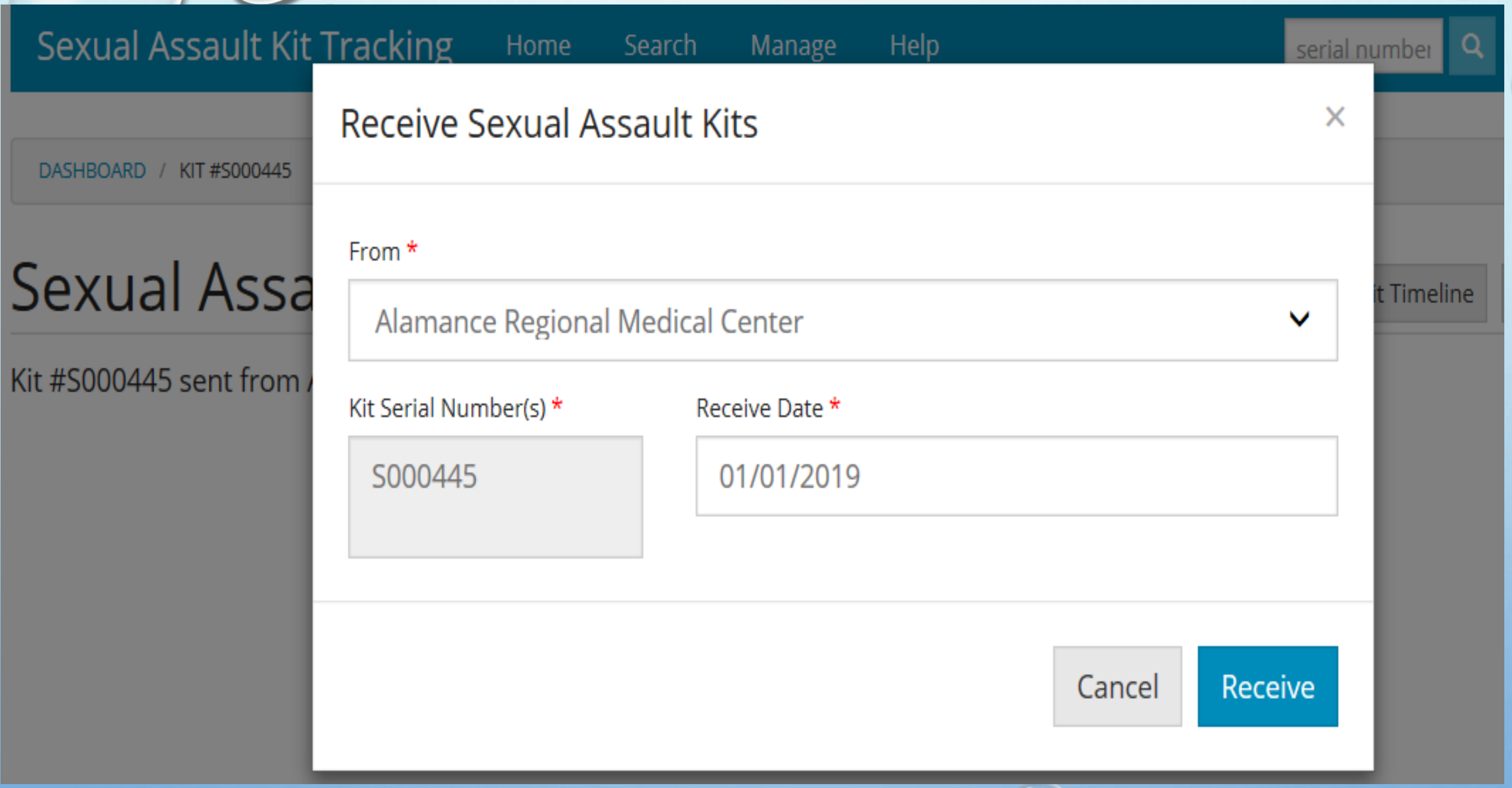
Sexual Assault Kit Tracking
Home
Search
Manage
Help
serial numbe
DASHBOARD / KIT #S000445
Sexual Assa
it Timeline
Kit #S000445 sent from A
Receive Sexual Assault Kits
From *
Alamance Regional Medical Center
Kit Serial Number(s) *
S000445
Receive Date *
01/01/2019
Cancel
Receive

Sexual Assault Kit Tracking | Home | Search | Manage | Help | serial numbe | Logout

Alamance County Sheriff's Office Dashboard

Incoming 3 | Pending Submission 22 | At Lab 16 | Analyzed 11 | Not Meeting Criteria 11 | Inventory Kits 3 | Anonymous/Unreported 16

Serial #	LE Case #	Kit Type	Received On	Received By	Status	
S000006	12345		08/07/2018	ACSO user 1	Ready to send to lab	•••
S000503			02/19/2019	ACSO user 1	Requires law enforcement data	•••
S000213	12478		09/07/2018	ACSO user 1	Ready to send to lab	•••
S000446			03/12/2019	ACSO user 1	Requires law enforcement data	•••
L004997	2011-03610	Inventory Kit	02/20/2019	Alamance County Sheriff's Office	Ready to send to lab	•••
L007823	1456789	Inventory Kit	02/21/2019	Alamance County Sheriff's Office	Ready to send to lab	•••
S000375			10/10/2018	ACSO user 1	Requires law enforcement data	•••
L004823	180820000781	Inventory Kit	02/20/2019	Alamance County Sheriff's Office	Ready to send to lab	•••
S000215	R2019XXXXX		09/07/2018	ACSO user 1	Ready to send to lab	•••
S000504			02/19/2019	ACSO user 1	Requires law enforcement data	•••

Sexual Assault Kit Tracking | Home | Search | Manage | Help | serial numbe | Logout

DASHBOARD / KIT #S000445

Sexual Assault Kit #S000445

Kit Timeline | Send Kit...

Case Number ↑

Investigator ↑

Investigation Status ↑

Collection Date (Victim Type)

11/26/2018
(Named/Reported)

Planned Destruction Date

Meets Submission Requirements ↑

○ Yes ○ No

Status: Requires law enforcement data

Save

↑ = Required Field.

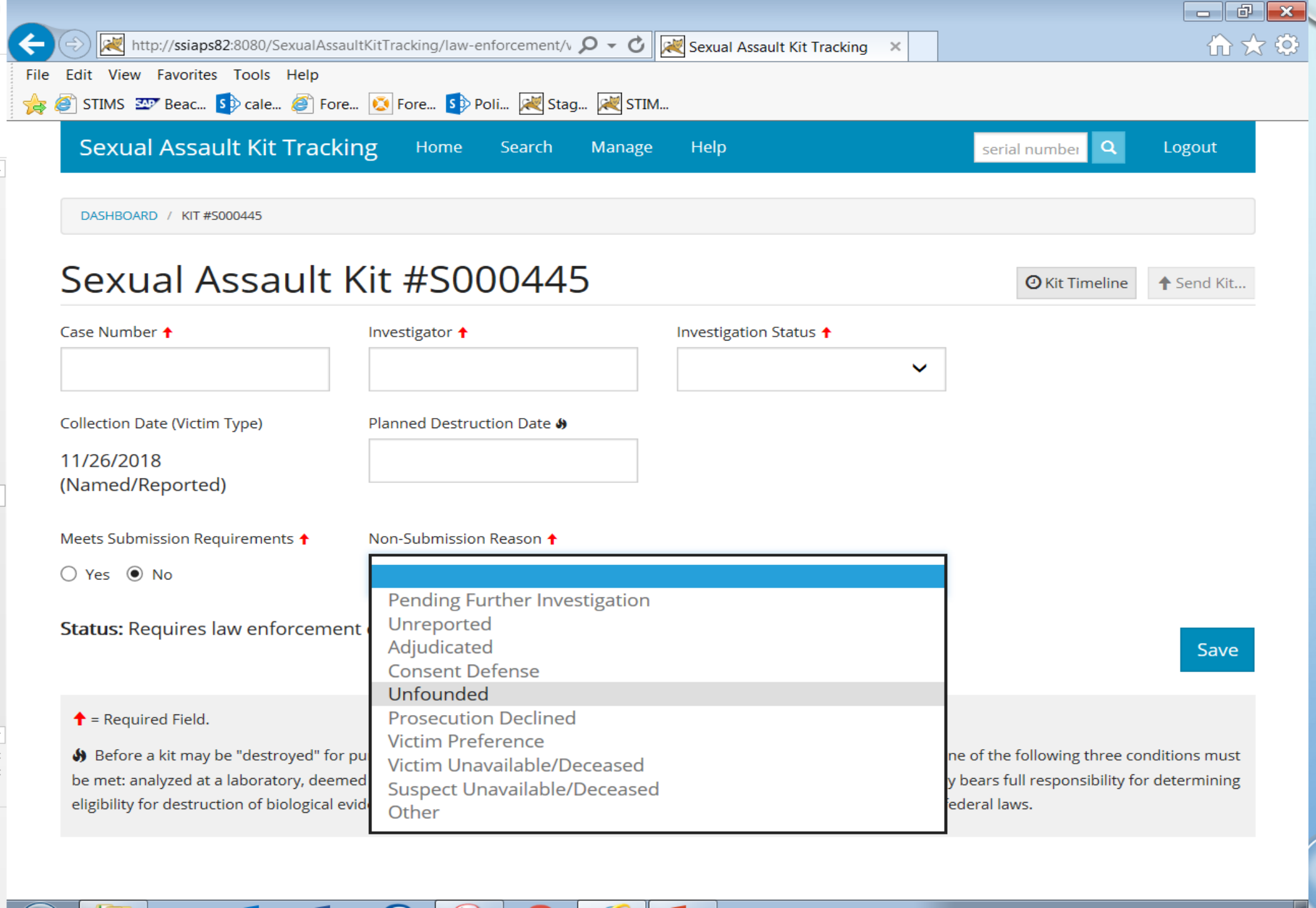
http://ssiaps82:8080/SexualAssaultKitTracking/law-enforcement/v
Sexual Assault Kit Tracking
File Edit View Favorites Tools Help
STIMS Beac... cale... Fore... Fore... Poli... Stag... STIM...
Sexual Assault Kit Tracking
Home
Search
Manage
Help
serial numbe
Logout
DASHBOARD / KIT #S000445
Sexual Assault Kit #S000445
Kit Timeline
Send Kit...
Case Number
Investigator
Investigation Status
Collection Date (Victim Type)
11/26/2018
(Named/Reported)
Planned Destruction Date
Meets Submission Requirements
Yes
No
Non-Submission Reason
Pending Further Investigation
Unreported
Adjudicated
Consent Defense
Unfounded
Prosecution Declined
Victim Preference
Victim Unavailable/Deceased
Suspect Unavailable/Deceased
Other
Status: Requires law enforcement
Save
= Required Field.
Before a kit may be "destroyed" for pu
ne of the following three conditions must
be met: analyzed at a laboratory, deemed
y bears full responsibility for determining
eligibility for destruction of biological evid
ederal laws.

ALAMANCE COUNTY SHERRIFF'S OFFICE SENDS KIT TO THE STATE CRIME LAB FOR ANALYSIS

STATE CRIME LAB RECEIVES KIT

Sexual Assault Kit Tracking

Home | Search | Manage | Help | s/n or case # | Logout

The following sexual assault kit(s) have been received successfully: 01000

NC SCL Demo Dashboard

Incoming Kits 2 | In-Process Kits 3 | Ready For Return 2

Serial #	Lab Case #	Received On	Received By	
00007		07/16/2018	Lab user 1	•••
00025		07/16/2018	Lab user 1	•••
01000		07/16/2018	Lab user 1	•••

STATE CRIME LAB COMPLETES THE EXAMINATION OF THE KIT AND RETURNS THE KIT TO THE ALAMANCE COUNTY SHERRIFF'S OFFICE

ALAMANCE COUNTY SHERRIFF'S OFFICE RECEIVES THE KIT AND THE KIT MOVES TO THE ANALYZED TAB

Sexual Assault Kit Tracking | Home | Search | Manage | Help | serial number | Logout

Alamance County Sheriff's Office Dashboard

Incoming 8 | Pending Submission 11 | At Lab 12 | Analyzed 10 | Not Meeting Criteria 10 | Anonymous/Unreported 12

Serial #	LE Case #	Received On	Received By	
S000001	201800056	07/31/2018	ACSO user 1	•••
C001000	12345	08/22/2018	ACSO user 1	•••
S000003	201800098	08/24/2018	ACSO user 1	•••
S000011	3456	09/04/2018	ACSO user 1	•••
S000013	4567	09/04/2018	ACSO user 1	•••
S000037	123789	09/04/2018	ACSO user 1	•••
S000400	18-12345	09/05/2018	ACSO user 1	•••

Sexual Assault Kit Tracking | Home | Search | Manage | Help | serial numbe | Logout

Alamance County Sheriff's Office Dashboard

Incoming 3 | Pending Submission 22 | At Lab 16 | Analyzed 11 | Not Meeting Criteria 11 | Inventory Kits 3 | Anonymous/Unreported 16

Serial #	LE Case #	Kit Type	Received On	Received By	Status	
L007998	2013-00254	Inventory Kit	02/21/2019	Alamance County Sheriff's Office	Inventory Kit	•••
L004476	2007003939	Inventory Kit	02/28/2019	Alamance County Sheriff's Office	Inventory Kit	•••
L004838	16SO02	Inventory Kit	02/28/2019	Alamance County Sheriff's Office	Inventory Kit	•••

Sexual Assault Kit Tracking | Home | Search | Manage | Help | serial number | Logout

DASHBOARD / KIT #L007998

Sexual Assault Kit #L007998

Kit Timeline | Send Kit...

Case Number ↑
2013-00254

Investigator ↑
B.Clayton

Investigation Status ↑
Exceptional Clearance

Collection Date (Victim Type)
01/13/2013 (Named/Reported)

Planned Destruction Date

Sexual Assault Kit Tracking

S46 Login

Web Portal

North Carolina Sexual Assault Evidence Collection Kit Tracking and Information Management System (STIMS)

This website enables tracking of sexual assault evidence collection kits in the State of North Carolina in compliance with N.C. Gen. Stat. § 114-65, which was enacted into law through Session Law 2018-70 (HB 945).

"Sexual assault evidence collection kit" means a set of materials, such as swabs and tools for collecting blood samples, used to gather forensic evidence from a victim of reported sexual assault and the evidence obtained with such materials.

Resources for Survivors and System Users

Instructions

SURVIVOR/PUBLIC PORTAL

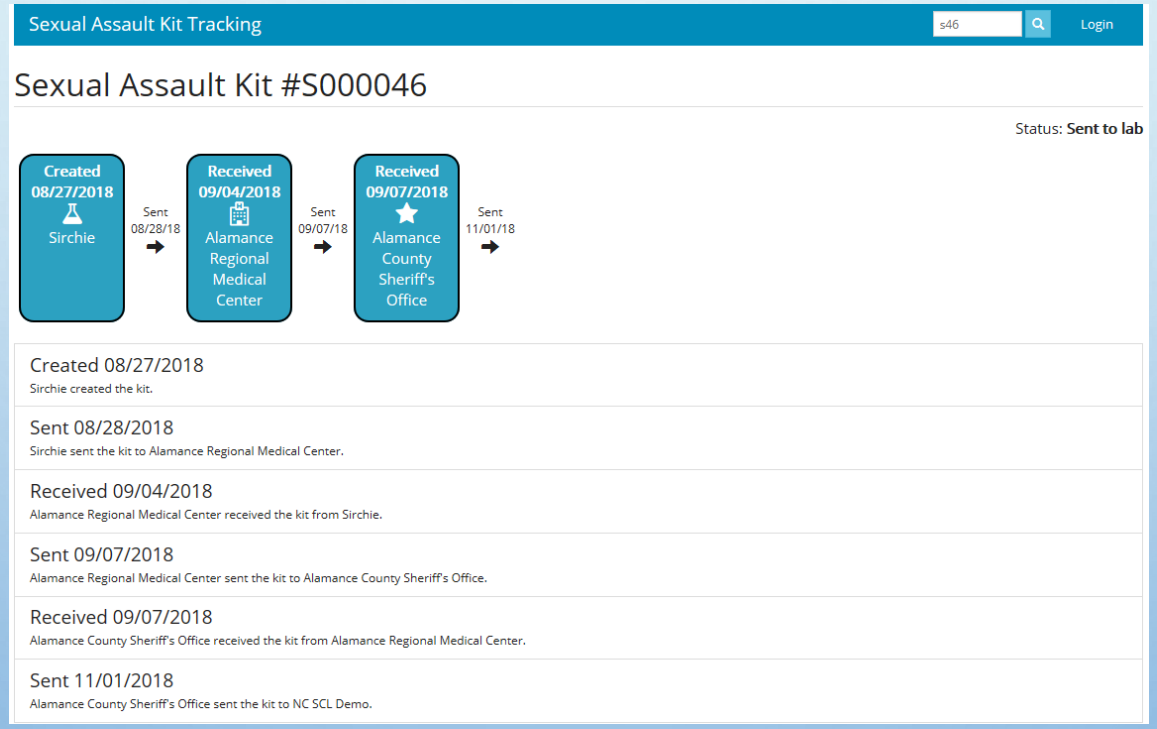

KIT STATUS OPTIONS

- UNUSED
- REPURPOSED
- EVIDENCE COLLECTED (NOT RECEIVED BY LAW ENFORCEMENT)
- REQUIRES LAW ENFORCEMENT DATA
- READY TO SEND TO LAB
- SENT TO LAB
- BEING ANALYZED BY LAB
- ANALYZED BY LAB
- DESTROYED
- NOT MEETING CRITERIA
- ANONYMOUS STORAGE
- INVENTORY KIT

SUBMIT FOR ANALYSIS?? STIMS ENTRY?

- STIMS
- ALL KITS (SAK) THAT ARE UNTESTED MUST BE ENTERED INTO STIMS
- > 10/1/2018 SHOULD BE IN STIMS NOW
- < 10/1/2018 SHOULD BE ENTERED INTO INVENTORY TOOL

ANALYZE

- NOT ALL KITS HAVE TO BE ANALYZED.
- < 1/1/2018 WILL BE OUT-SOURCED
- >1/1/2018 WILL BE WORKED @ NCSCL
- EVALUATE AND PRIORITIZE UNSUBMITTED KITS

NC STATE CRIME LAB CONTACT

- INVENTORY TOOL ACCESS NCSAKI@NCDOJ.GOV
- LABELS FOR UNSUBMITTED KITS NCSTIMS@NCDOJ.GOV
- SCREENING FOR SUBMISSION OF KIT < 1/1/2018 SAK@NCDOJ.GOV
- NCDOJ.GOV WEB PAGE OR WWW.SEXUALASSAULTKITTRACKING.NCDOJ.GOV

STATE LEGISLATION

- THIS WEBSITE ENABLES TRACKING OF SEXUAL ASSAULT EVIDENCE COLLECTION KITS IN THE STATE OF NORTH CAROLINA IN COMPLIANCE WITH N.C. GEN. STAT. § 114-65, WHICH WAS ENACTED INTO LAW THROUGH SESSION LAW 2018-70 (HB 945).
- HOUSE BILL 29 & SENATE BILL 46 (AKA SURVIVOR'S ACT)

  - MEDICAL FACILITY HAS 24 HOURS TO NOTIFY LEA

  -LEA TAKE POSSESSION WITHIN 7 DAYS/SUBMIT TO LAB OR L.E.S.S WITHIN 45 DAYS

  - EACH JURISDICTION ESTABLISH MDT WITHIN 3 MONTHS & REVIEW KITS WITHIN 6

IF ADOPTED…..

- ALL KITS SHALL BE SUBMITTED FOR ANALYSIS UNLESS:
  - 1) CASE HAS BEEN ADJUDICATED AND DEFENDANTS DNA SAMPLE HAS BEEN ENTERED INTO CODIS
  - 2) CASE HAS BEEN DETERMINED TO BE UNFOUNDED – NO CRIME WAS COMMITTED
  - 3) ANONYMOUS

ALL OTHER KITS WILL BE ANALYZED

SAK

CODIS

NC STIMS ADMINISTRATOR

- S/A SUZI BARKER
- (919) 582-8841
- SBARKER@NCDOJ.GOV
- OR
- NCSTIMS@NCDOJ.GOV